

The Pi Waltz

in the key of Eb

James Zamerski

CosmicMelodies.com

E \flat A \flat Cm G7 A \flat B \flat Fm7 B \flat 7

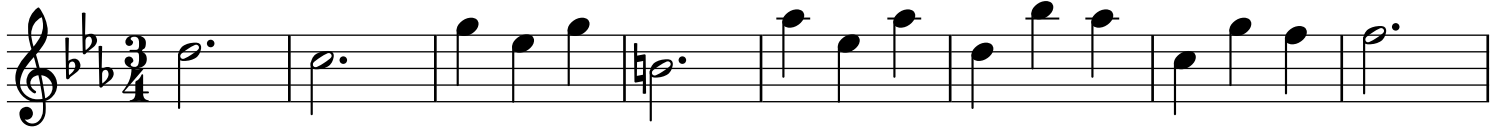

9 Cm A7 D7 G7 C7 C

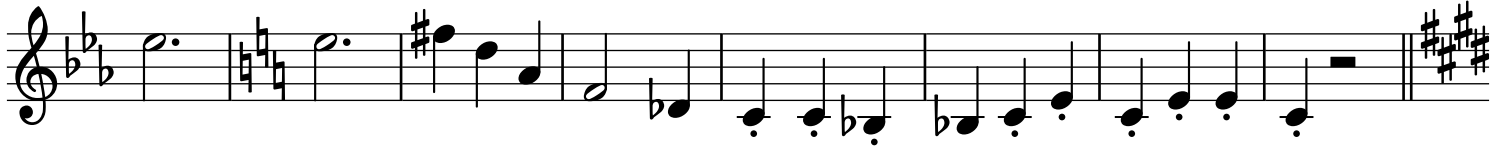

17 F E7 AMaj7 DMaj7 AMaj7 C#m F#m7 B7

25 E F#m B7 E B7 F#7 G#7(no3) C#7

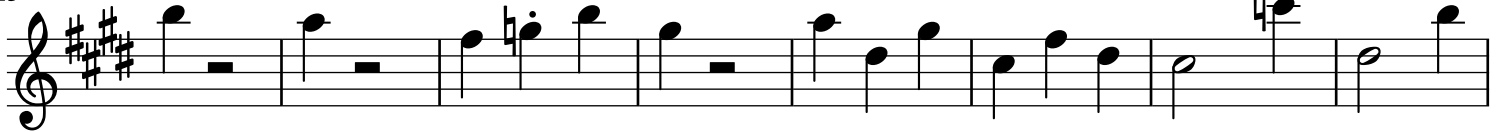

33 F#m7 C#7 D A Dm G Dm G

41 Bm A#+ D B Em B+ C#m7b5 D7

49 G Cm Dm G Em A7 F#7 B7

57 Em C7 A#m F#7 C#m F#m A7 E7

65 Gb7 B7 Gb Bbm Eb7 Abm E7 A

73 Dbm A Ab7 Db7 Gm7 C5 F7 Bb5

81 Cm Fm Eb7 Ab F7 Bbm7(no5) Eb7 Ab

89 Db Gb Ebm Ab F7 Bb7 Ebm Ab7

97 Db Gb Bb7 Eb7(no5) Fm C7 Fm7 Bb7

105 B7 Bb7 B7 Gb Bbm F B7(no5) Bb7(no5)

113 B F# B F# F D7 Gm C7

121 F B \flat G7omit3 C F7 C B7 E7

129 Am Bm7 \flat 5 E7 Am E7 F7 B \flat E \flat

137 Cm F7 B \flat m G \flat Bm7 Em7 A7 D7

145 E \flat B7 E B A \flat 7 D \flat m B \flat 7 Fm

153 B \flat G Cm B B \flat F7 B \flat 7 E7

161 E \flat A \flat Cm G7 A \flat B \flat Fm7 B \flat 7 E \flat
